PIANO TERRA

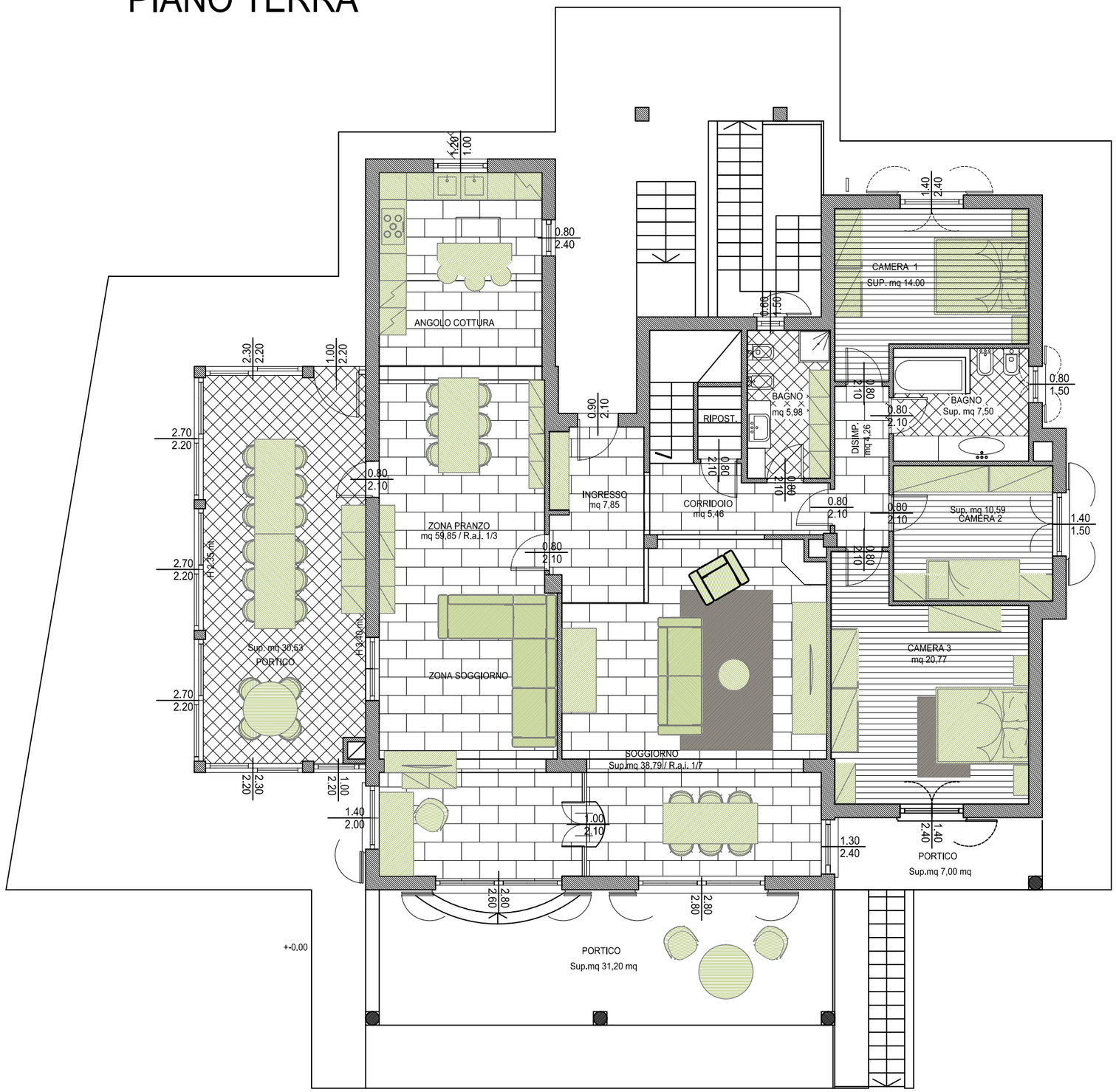
ANGOLO COTTURA
ZONA PRANZO
mq 59,85 / R.a.i. 1/3
INGRESSO
mq 7,85
CORRIDOIO
mq 5,46
RIPOST.
BAGNO
mq 5,98
DISIMP.
mq 4,26
CAMERA 1
SUP. mq 14.00
BAGNO
Sup. mq 7,50
Sup. mq 10,59
CAMERA 2
CAMERA 3
mq 20,77
ZONA SOGGIORNO
SOGGIORNO
Sup.mq 38,79// R.a.i. 1/7
Sup. mq 30,53
PORTICO
H 2,35 m
PORTICO
Sup.mq 7,00 mq
PORTICO
Sup.mq 31,20 mq
+-0.00